

**Antiennes et répons de l'Office des
Ténèbres du vendredi Saint**

**Livret de préparation aux répétitions,
à l'usage exclusif des choristes de la
Paroisse Saint Jean de Malte**

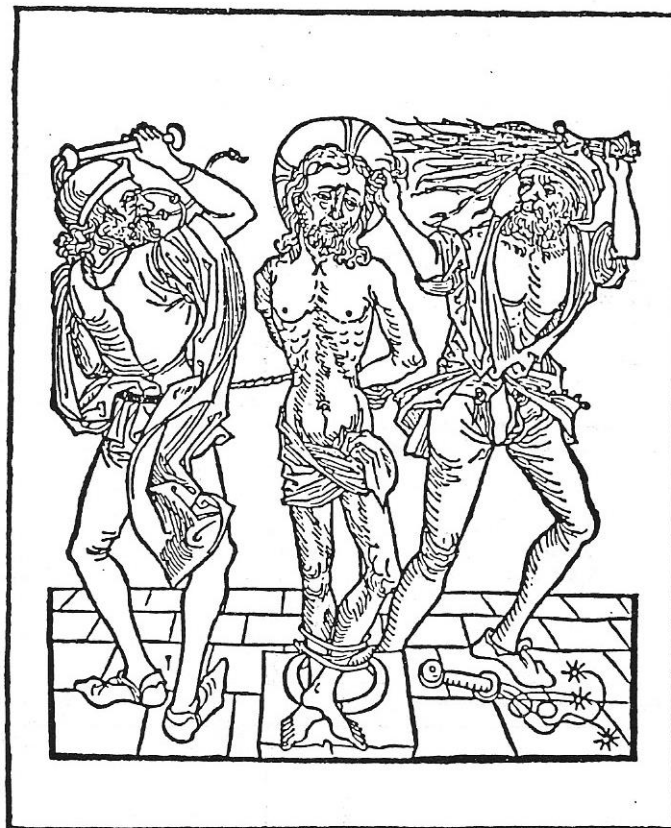

L711

vif et marqué $\text{♩} = 120$

Les rois de la terre se lèvent, les princes se sont assem-

blés con-tre le Sei-gneur et con-tre son Christ.

PSALMODIE II mode flexe

L712

vif et détaché $\text{♩} = 116$

Ils ont par-ta-gé mes vê-te-ments, ils ont ti-ré au sort ma

PSALMODIE IV mode flexe

tu-ni-que.

L713

vif et détaché

Ils ont par-ta-gé mes vê-te-ments, ils ont ti-ré au sort ma

PSALMODIE IV mode flexe

tu-ni-que.

leurs dont Il é-tait af-fli-gé.

2. Il a é-té re-tran-ché de la ter-re des vi-vants; broyé

pp.

par la souf-fran-ce, Il cri-ait sur la Croix : "Pè-re, par-

This system contains the third line of music. The lyrics are "par la souf-fran-ce, Il cri-ait sur la Croix : "Pè-re, par-". The music continues with piano accompaniment.

don-ne leur, ils ne sa-vent pas ce qu'ils font."

F. FF.

SON VISAGE ETAIT DEFIGURE

L 722

$\text{♩} = 52$

piano sub., lointain

Son vi- sage é- tait si dé- fi - gu- ré, qu'Il n'avait plus
d'ap- pa- rence hu- mai - ne !

1. Il est l'I- ma- ge du Dieu in- vi- si- ble, Pre- mier- Né de

The musical score is written for voice and piano. It consists of three systems of music. The first system contains the first line of the vocal line and the piano accompaniment. The second system contains the second line of the vocal line and the piano accompaniment. The third system contains the third line of the vocal line and the piano accompaniment. The piano part features a steady accompaniment of chords and moving lines. The vocal line is in a high register and features a melodic line with some grace notes and slurs. The tempo is marked as $\text{♩} = 52$. The dynamics range from piano to ppp. The key signature has one sharp (F#).

tou- te cré- a- tū- re.

léger et animé, *mf*. lent, *p*.

2. Il est le re-flet de la Lu- mière é- ter- nel- le, mi- roir

sans ta- che de la Gloi- re du Très- Haut.

IL EST COMME UN ARBRE PRES DES EAUX

L 723

grave mais allant $\text{♩} = 88$

Il est comme un ar-bre plan-té, près du cours des eaux,

près du cours des eaux.

1. Un sol-dat a frap-pé son cô-té; il en cou-le du sang

et de l'eau.

doux et animé

2. De son sein, ' couleront des fleu-ves d'eau vi- ve, vous pui-

serez a- vec joie aux sour-ces du Sa- lut !

L731

$\text{♩} = 100$
vif

Seigneur ! Ne me re-jet-te pas dans ta co-lè - - - re !

PSALMODIE II mode flexe

L732

$\text{♩} = 72$

Tu n'as vou-lu ni ho-lo-caus-te, ni vic-ti - - me, alors j'ai

dit : "Voi-ci, Je viens !"

PSALMODIE I mode flexe

L733

vif $\text{♩} = 88$ élargir agressif

Des é-trangers se dres-sent con-tre moi; des violents cherchent

ma mort.

PSALMODIE II mode flexe

QUEL EST CELUI QUI VIENT D'EDOM ?

L 741

marche lente $\text{♩} = 88$

Quel est Ce- lui- là qui vient du pa- ys d'E- dom, en ha-

bit cou- leur de pour- pre ?

1. Son é- clat est pa- reil auj jour; des ray- ons jail- lis- sent

de ses mains.

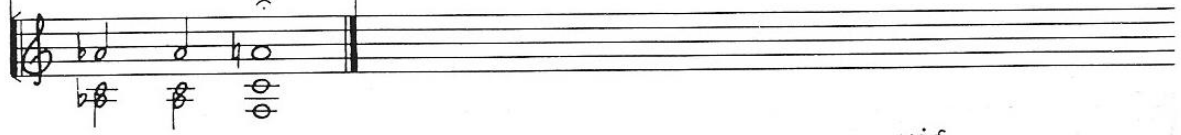
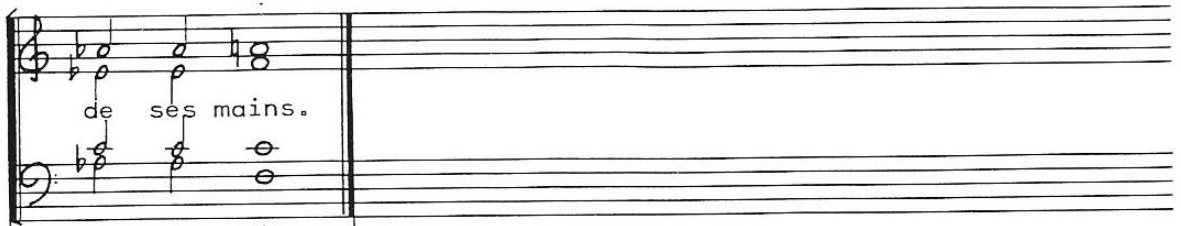

2. On Le revêtit d'un man-teau d'ê-car-la-te, on Le li-vra aux

vif

accél., violent

FIN

sol-dats pour ê-tre fla-gel-lé.

IL Y EUT DES TENEBRES SUR LA TERRE

L 742

lourd_et_sombre $\text{♩} = 50$ < > > >

Il y eut des té-né-bres sur la ter-re, quand les sol-

dats mi-rent Jé-sus en Croix !

1. Les soldats ont tressé une cou-ronne d'é-pines; Tu L'as couronné

de gloire et de splen-deur ! Ils L'ont dépouil- lé de sa tu- nique

ils ont tiré au sort ses vê- te-ments. 2. Le voile du Temple s'est

déchi- ré et la terre a trem- blé : Jésus a traversé le voile du

sanctu- aire, par son Sang, ' Il nous donne une Rédemption é- ter- nelle

SEIGNEUR, J'AI VU TON ŒUVRE

L 743

$\text{♩} = 80$

Sei - gneur, j'ai vu ton œu - vre et j'ai craint !

vif $\text{♩} = 80$

j'ai vu ton sa - lut au mi - lieu de la ter - re !

lourd $\text{♩} = 80$

1. On Le cru - ci - fia en - tre deux bri - gands, on ti - ra au

grave, très lent ♩ = 80

sort ses vê- te- ments. 2. Près de la Croix de Jé- sus se

te- nait sa Mè re, et Ma- rie Ma- de- lei- ne, a-

vec le dis- ci- ple qu'Il ai- mait.

vec le dis- ci- ple qu'Il ai- mait.

vec le dis- ci- ple qu'Il ai- mait.

vec le dis- ci- ple qu'Il ai- mait.

L751

vif ♩ = 112

C'est Toi, Seigneur, ma ci-ta-del-lé, ré-veil-le-Toi ! Sois devant

PSALMODIE II mode flexe

moi et re-gar - de !

L752

lent ♩ = 63

Tu as é-loi-gné de moi mes proche(s) et mes g - mis.

PSALMODIE IV mode flexe

L753

détaché ♩ = 112

Ils s'a-charnent con-tre la vie du jus-te et con-dam-nent le

PSALMODIE VI mode flexe

sang in-no-cent.

PSALMODIE VI mode flexe

DANS TON ROYAUME

L 761

très doux ♩ = 80

Dans ton Roy- au - me, souviens-Toi de nous, Sei-gneur !

rall.

Dans ton Roy- au - me, souviens-Toi de nous, Sei - - gneur !

1. En vérité, en vérité Je te le dis : Aujourd'hui tu seras avec Moi !

en Pa- ra- dis. Il y a plus de joie au ciel ' pour un pécheur qui se re-

pent, que pour ceux qui n'ont pas be- soin de par- don. 2. Dans une grande

douceur ' le Seigneur marche vers la Croix; Il a reçu la terre en hé- ri-

tage. Quand Je serai élevé de terre, J'attire- rai tout à Moi !

ENTRE TES MAINS, SEIGNEUR MON DIEU

L 762

très lent $\text{♩} = 60$

En- tre tes mains, Seigneur mon Dieu, Je re- mets mon Es-prit.

cresc.

1. Jésus cri- a d'une voix forte : "Mon Dieu, ' mon Dieu, ' pourquoi

M'as-Tu a- ban- don- né ? Puis Il incli- na la tête, et Il

F. ? piano subito pp.

li- vra son Es- prit. 2. Homme de dou- leur, ' étreint par la

souf-france, c'était nos pé-chés ' qu'Il portait sur le bois.

cresc.

piano subito pp.

En Lui sont ca-chés tous les trésors de la Sa- gesse et de la

Scien- ce de Dieu.

LE CHRIST S'EST FAIT OBEISSANT

L 763

calme $\text{♩} = 63$

Le Christ s'est fait pour nous obéissant jus - qu'à

la mort, la mort sur u - ne croix.

vif $\text{♩} = 100$

1. C'est pour-quoi Dieu L'a ex - al - té et fait Sei-gneur,

élargir

et Lui a don- né le Nom au- des- sus de tout nom.

2. A- fin qu'au Nom de Jé- sus Christ tout ge- nou flé- chis- se

marqué

et que tou- te lan- gue pro- cla- me : Jé- sus Christ est Sei- gneur !